AVR-Testboard, Zusatzmodule
DL6GL 20.10.2009

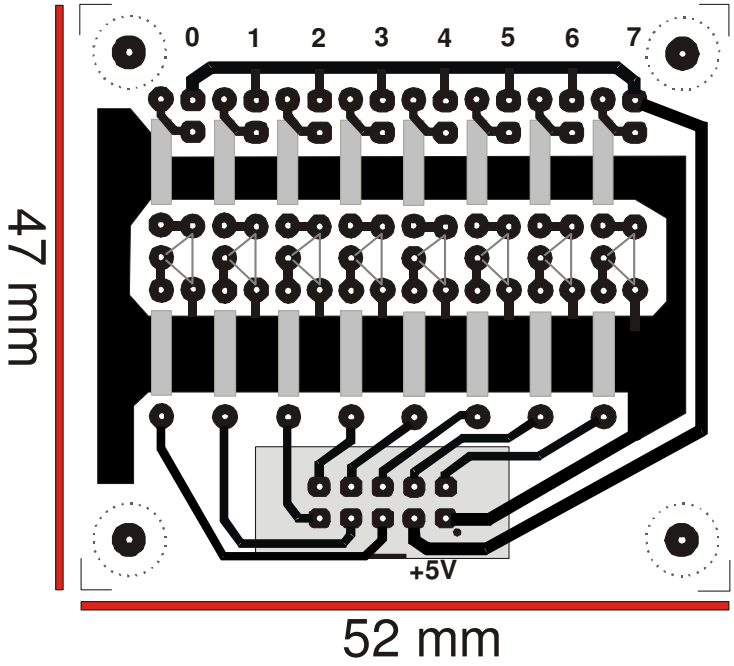

Achtfach LED-Leiste

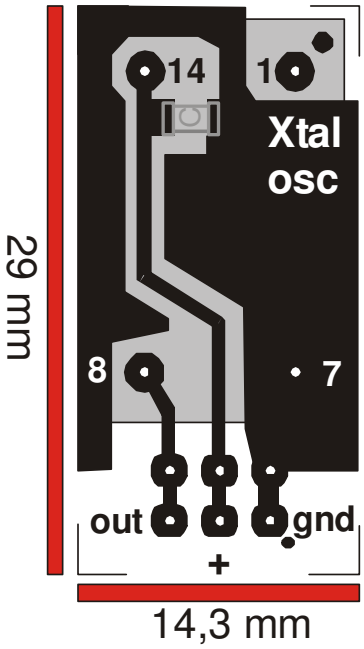

Quarzgenerator